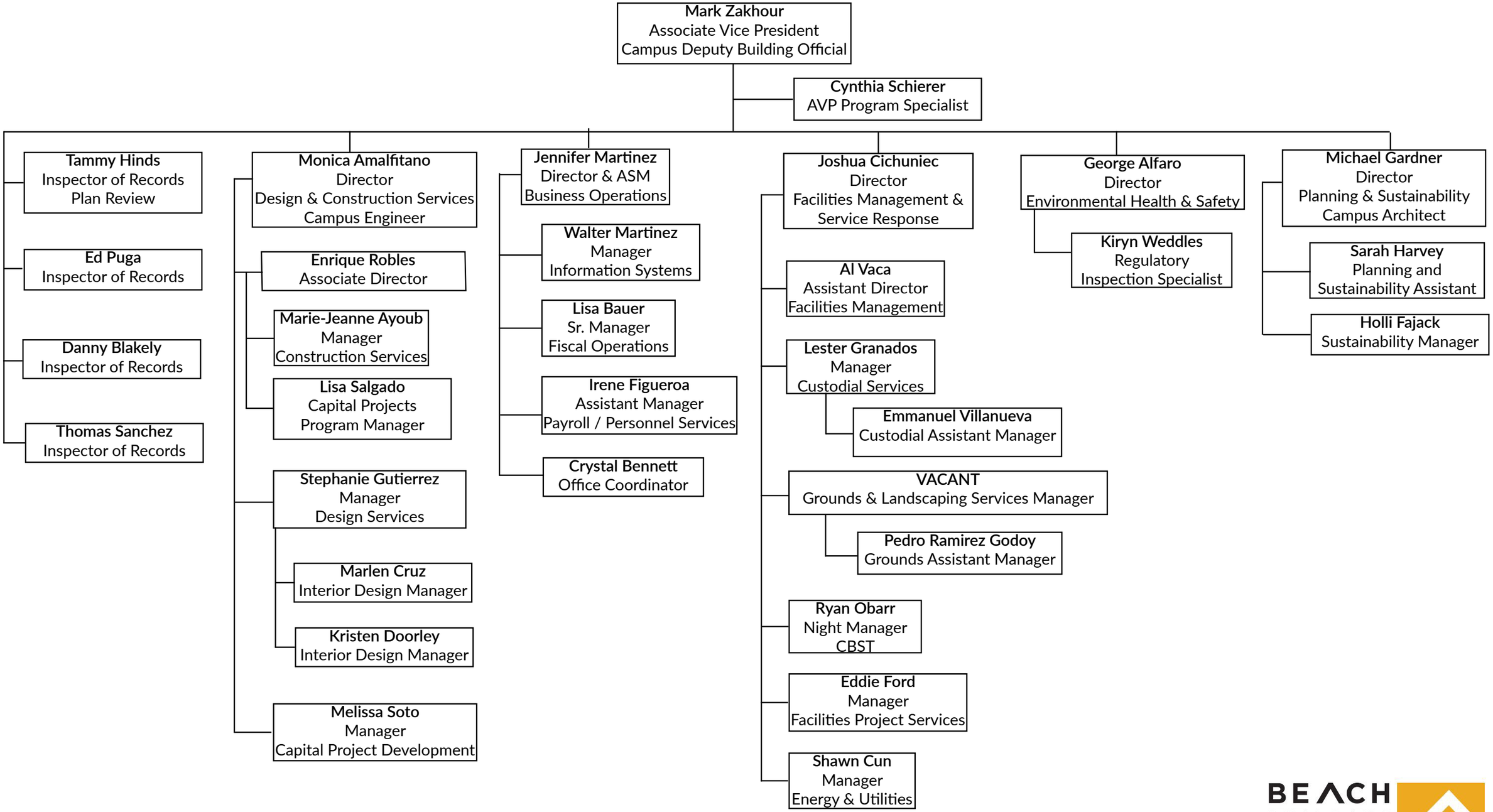

Effective: 03/11/2025

BEACH
BUILDING
SERVICES