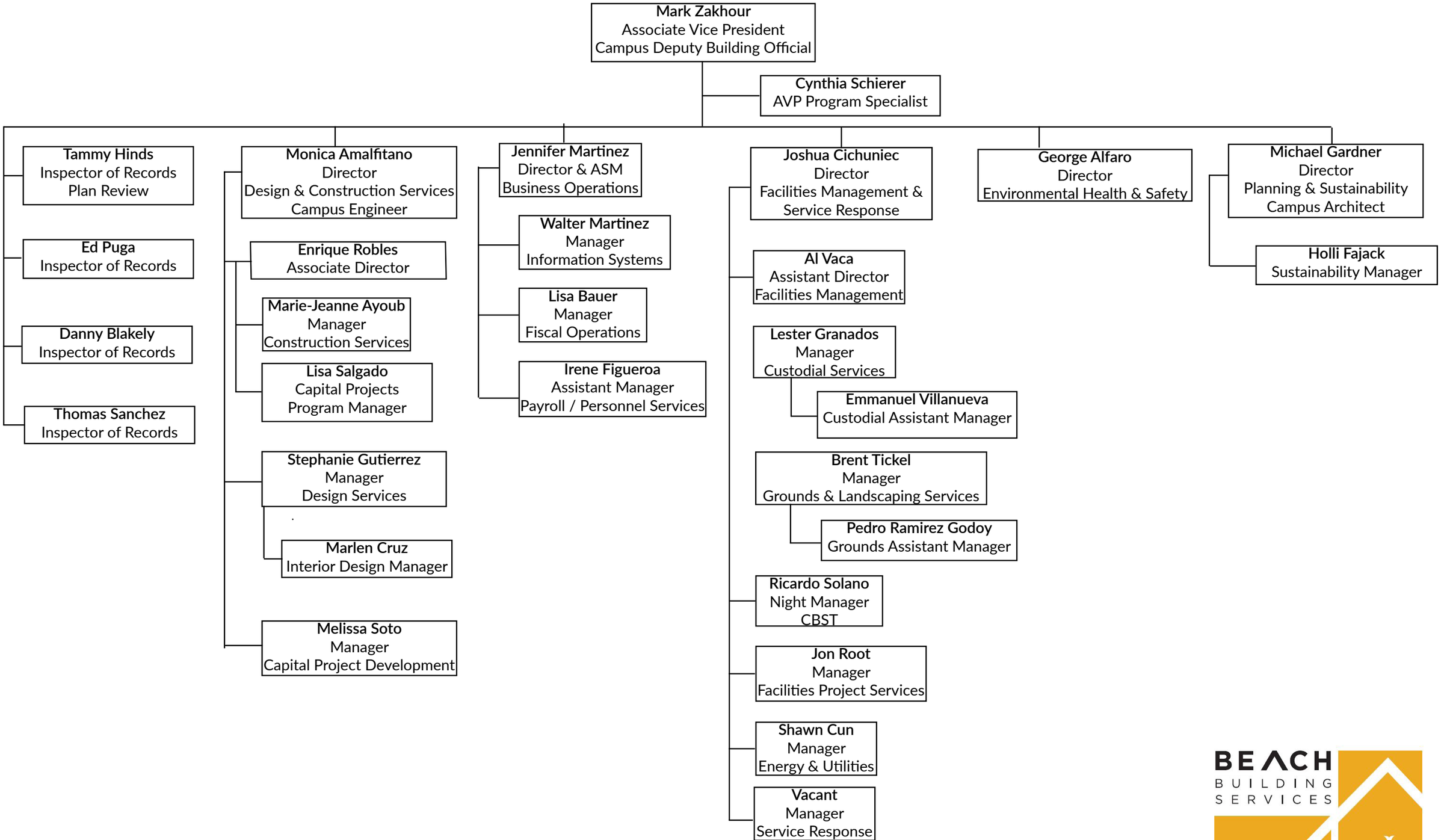

Effective: 08/01/2023

BEACH
BUILDING
SERVICES