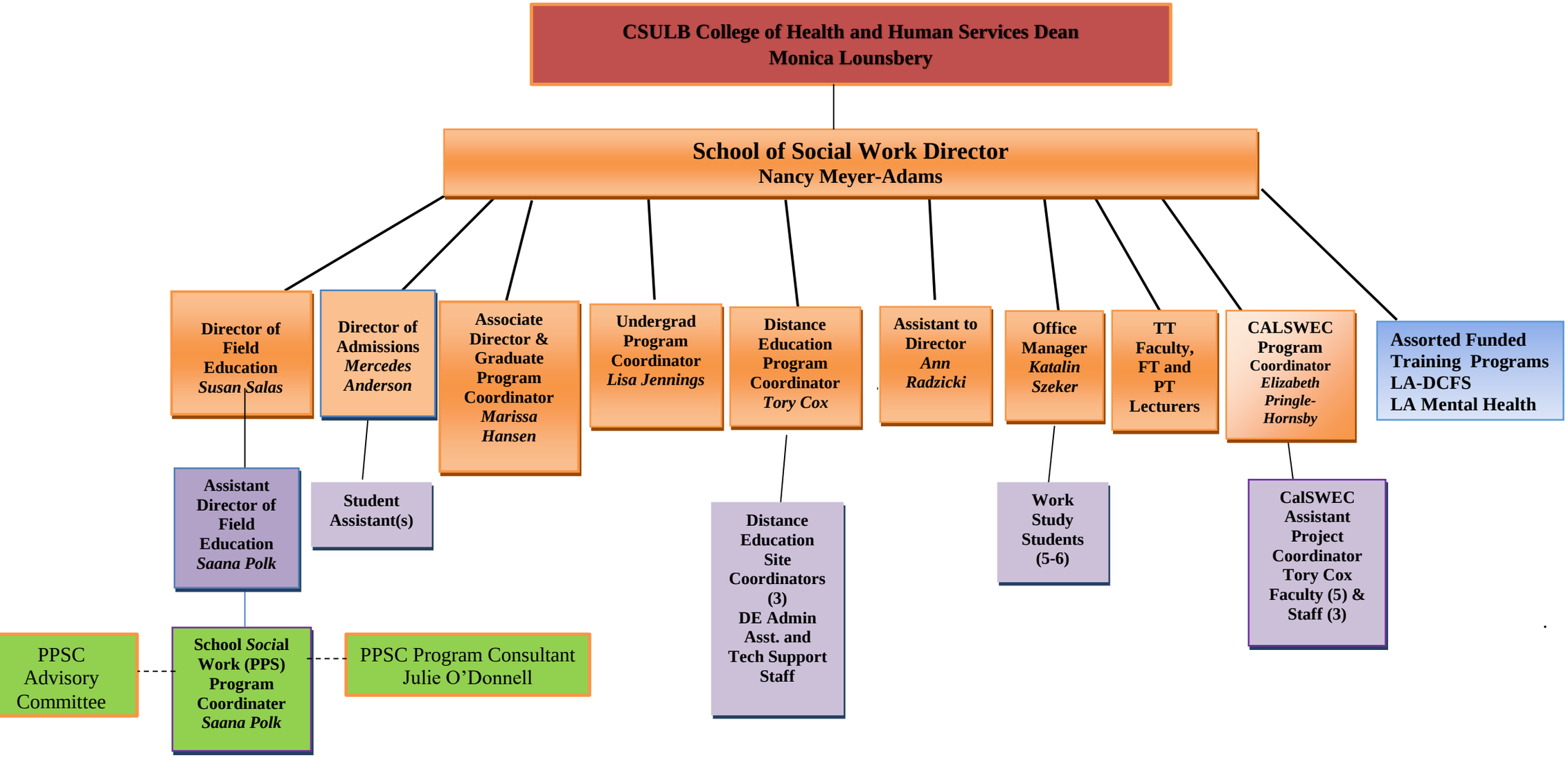
CSULB College of Health and Human Services Dean
Monica Lounsbery
School of Social Work Director
Nancy Meyer-Adams
Director of Field Education Susan Salas
Director of Admissions Mercedes Anderson
Associate Director & Graduate Program Coordinator Marissa Hansen
Undergrad Program Coordinator Lisa Jennings
Distance Education Program Coordinator Tory Cox
Assistant to Director Ann Radzicki
Office Manager Katalin Szeker
TT Faculty, FT and PT Lecturers
CALSWEC Program Coordinator Elizabeth Pringle-Hornsby
Assorted Funded Training Programs
LA-DCFS
LA Mental Health
Assistant Director of Field Education Saana Polk
Student Assistant(s)
Distance Education Site Coordinators (3)
DE Admin Asst. and Tech Support Staff
Work Study Students (5-6)
CalSWEC Assistant Project Coordinator Tory Cox
Faculty (5) & Staff (3)
PPSC Advisory Committee
School Social Work (PPS) Program Coordinater Saana Polk
PPSC Program Consultant Julie O'Donnell